

**1. Name of the Institution: INSTITUTE OF COMPUTER EDUCATION**

**Address: - M.S.Bidve Engg. College Campus, Barshi Road, Latur-413 531**

**Telephone no: - 02382-224602**

**E-mail:- principal@icelatur.edu.in**

**2. Name of the Society:- Mahatma Basweshwar Education Society**

**3. Name of the Principal: - Prof. Dharne B. V.**

**Address:- Near Krida Sankul, Shivaji Chowk, Latur-413512**

**Telephone no:- 9922050100**

**E-mail:-principal@icelatur.edu.in**

**4. Name of the affiliating University:- Swami Ramanand Tirth University, Nanded.**

**5. Governance**

**• Members of the Board and Their Brief background**

- 1) Shri. Bidve Shivshankar Mallikarjunappa ,
- 2) Shri Dharne Vishvanath Chanbasappa ,
- 3) Shri Rasure Abhimanyu Virbhadrappa,
- 4) Shri Khanapure Shivshankar Vaijanathappa
- 5) DTE, Nominee
- 6) AICTE Nominee
- 7) University Nominee

**• Members of Acedemic advisory Body**

- 1) Prof. Dharne B. V.- Chairman
- 2) Prof. M.S.Dhappadhule
- 3) Prof. S.D.Deshmukh

**\*Frequently of the Board Meeting and Acedemic Advisory Body**

**\* Quarterly, 07/10/2018**

**\*Organizational chart and processes**

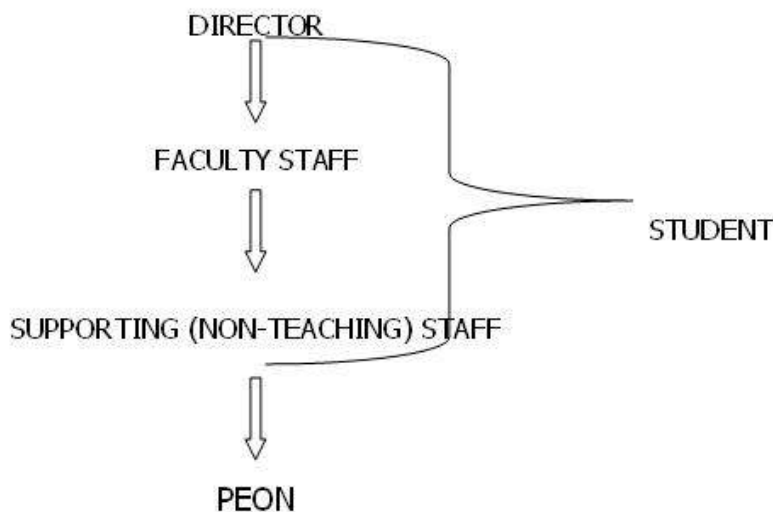

- **Student Feedback on Institutional Governance/ Faculty performance**  
Feedback from the students is taken once in a semester
- **Grievance Redressal mechanism for faculty, staff and students**  
Grievances are forwarded by Heads of the Institute to the LMC for Consideration and due action. A committee comprising of Principal and Lectures looks into applications received and take necessary measures.
- **Establishment of Anti-Ragging Committee:-01/08/2018**
- **Establishment of Online Grievance Redressal Mechanism:- 01/08/2018**
- **Establishment of Grievance Redressal Committee in institution and appointment of OMBUDSMAN by the University:- 01/08/2018**
- **Establishment of Internal Complaint Committee(ICC):- 01/08/2018**
- **Establishment of Committee for SC/ ST:- 01/08/2018**
- **Internal Quality Assurance Cell:- 01/08/2018**

**6. Programmes:-**

• Name of Programmes approved by AICTE	Master Of Computer Application
• Name of Programmes Accredited by AICTE	-
• Status of Accreditation Of the Courses	-
<b>Total numbers of Courses:-</b>	<b>01</b>
<b>No. of Courses for which applied for Accreditation</b>	-
<b>Status of Accreditation</b>	-

- For each Programme the following details are to be given:

<b>Name:-</b>	<b>Master of Computer Application</b>
<b>Number of Seats:-</b>	<b>60</b>
<b>Duration:</b>	<b>3 Years</b>
<b>Cut off marks / rank of admission during the last three years:</b>	<b>general quota 55</b>
<b>Fee:</b>	<b>22,000/-</b>
<b>Placement Facilities:</b>	<b>available</b>

- Campus placement in last three years with minimum salary, maximum salary and average salary

<b>Minimum salary</b>	<b>Maximum salary</b>	<b>Average salary</b>
<b>1.8 Lack P.A.</b>	<b>3.5 Lack P.A.</b>	<b>2.65 Lack P.A.</b>

## 7. Faculty

- Branch wise list Faculty members:

<b>Faculty</b>	<ol style="list-style-type: none"> <li>1) Prof. Dharne B.V.</li> <li>2) Prof. Dhappadhule M.S.</li> <li>3) Prof. Deshmukh S.D.</li> <li>4) Prof. Vyavahare N.R.</li> <li>5) Prof. Birajdar P.S.</li> <li>6) Prof. Rasure B.B.</li> <li>7) Prof. Chavan S.N.</li> </ol>
<b>Adjunct Faculty</b>	-
<b>Permanent Faculty: Student Ratio</b>	<b>1:20</b>

- Number of Faculty employed and left during the last three years:-

<b>Number of Faculty employed</b>	<b>left during the last three years</b>
<b>07</b>	<b>07</b>

## 8. Profile of Vice Chancellor/ Director/ Principal/ Faculty For each Faculty give a page covering with Passport size photograph



<b>i. Name</b>	<b>Dharme B.V.</b>
<b>ii. Date of Birth</b>	<b>20/03/1969</b>
<b>iii. Unique id</b>	<b>288377427078</b>
<b>iv. Education Qualifications</b>	<b>ME</b>
<b>v. Work Experience</b>	
• <b>Teaching</b>	<b>26</b>
• <b>Research</b>	<b>Nil</b>
• <b>Industry</b>	<b>00</b>
• <b>others</b>	<b>-</b>
<b>vi. Area of Specialization</b>	<b>Mechanical</b>
<b>vii. Courses taught at Diploma/ Post Diploma/ Under Graduate/ Post Graduate/ Post Graduate Diploma Level</b>	<b>Post Graduate</b>
<b>viii. Research guidance</b>	
• <b>No. of papers published in National/ International Journals/ Conferences</b>	<b>-</b>
• <b>Ph.D.</b>	<b>-</b>
• <b>Master</b>	<b>-</b>
<b>ix. Projects Carried out</b>	<b>-</b>
<b>x. Patents</b>	<b>-</b>
<b>xi. Technology Transfer</b>	<b>-</b>
<b>xii. Research Publications</b>	<b>-</b>
<b>xiii. No. of Books published with details</b>	<b>-</b>



<b>i. Name</b>	<b>Dhappadhule M.S.</b>
<b>ii. Date of Birth</b>	<b>02/06/1983</b>
<b>iii. Unique id</b>	<b>682588855830</b>
<b>iv. Education Qualifications</b>	<b>MCA</b>
<b>v. Work Experience</b>	
• Teaching	<b>09</b>
• Research	<b>Nil</b>
• Industry	<b>01</b>
• others	<b>-</b>
<b>vi. Area of Specialization</b>	<b>Computer</b>
<b>vii. Courses taught at Diploma/ Post Diploma/ Under Graduate/ Post Graduate/ Post Graduate Diploma Level</b>	<b>Post Graduate</b>
<b>viii. Research guidance</b>	
• No. of papers published in National/ International Journals/ Conferences	<b>-</b>
• Ph.D.	<b>-</b>
• Master	<b>-</b>
<b>ix. Projects Carried out</b>	<b>-</b>
<b>x. Patents</b>	<b>-</b>
<b>xi. Technology Transfer</b>	<b>-</b>
<b>xii. Research Publications</b>	<b>-</b>
<b>xiii. No. of Books published with details</b>	<b>-</b>



<b>i. Name</b>	<b>Deshmukh S.D.</b>
<b>ii. Date of Birth</b>	<b>31/05/1985</b>
<b>iii. Unique id</b>	<b>482836384634</b>
<b>iv. Education Qualifications</b>	<b>MCA, MBA, M-Phil</b>
<b>v. Work Experience</b>	
• Teaching	<b>09</b>
• Research	<b>Nil</b>
• Industry	<b>Nil</b>
• others	
<b>vi. Area of Specialization</b>	<b>Computer</b>
<b>vii. Courses taught at Diploma/ Post Diploma/ Under Graduate/ Post Graduate/ Post Graduate Diploma Level</b>	<b>Post Graduate</b>
<b>viii. Research guidance</b>	
• No. of papers published in National/ International Journals/ Conferences	<b>04</b>
• Ph.D.	<b>-</b>
• Master	<b>02</b>
<b>ix. Projects Carried out</b>	<b>-</b>
<b>x. Patents</b>	<b>-</b>
<b>xi. Technology Transfer</b>	<b>-</b>
<b>xii. Research Publications</b>	<b>-</b>
<b>xiii. No. of Books published with details</b>	<b>-</b>



<b>i. Name</b>	<b>Birajdar P.S.</b>
<b>ii. Date of Birth</b>	<b>07/06/1987</b>
<b>iii. Unique id</b>	<b>808267316780</b>
<b>iv. Education Qualifications</b>	<b>MCA</b>
<b>v. Work Experience</b>	
• Teaching	<b>06</b>
• Research	<b>Nil</b>
• Industry	<b>Nil</b>
• others	<b>Nil</b>
<b>vi. Area of Specialization</b>	<b>Computer</b>
<b>vii. Courses taught at Diploma/ Post Diploma/ Under Graduate/ Post Graduate/ Post Graduate Diploma Level</b>	<b>Post Graduate</b>
<b>viii. Research guidance</b>	
• No. of papers published in National/ International Journals/ Conferences	<b>-</b>
• Ph.D.	<b>-</b>
• Master	<b>-</b>
<b>ix. Projects Carried out</b>	<b>-</b>
<b>x. Patents</b>	<b>-</b>
<b>xi. Technology Transfer</b>	<b>-</b>
<b>xii. Research Publications</b>	<b>-</b>
<b>xiii. No. of Books published with details</b>	<b>-</b>



<b>i. Name</b>	<b>Rasure B.B.</b>
<b>ii. Date of Birth</b>	<b>27/08/19985</b>
<b>iii. Unique id</b>	<b>250755651101</b>
<b>iv. Education Qualifications</b>	<b>MCA,M-Tech</b>
<b>v. Work Experience</b>	
• Teaching	<b>03</b>
• Research	<b>Nil</b>
• Industry	<b>Nil</b>
• others	<b>Nil</b>
<b>vi. Area of Specialization</b>	<b>Computer</b>
<b>vii. Courses taught at Diploma/ Post Diploma/ Under Graduate/ Post Graduate/ Post Graduate Diploma Level</b>	<b>Post Graduate</b>
<b>viii. Research guidance</b>	
• No. of papers published in National/ International Journals/ Conferences	-
• Ph.D.	-
• Master	-
<b>ix. Projects Carried out</b>	-
<b>x. Patents</b>	-
<b>xi. Technology Transfer</b>	-
<b>xii. Research Publications</b>	-
<b>xiii. No. of Books published with details</b>	-





<b>i. Name</b>	<b>Chavan S.N.</b>
<b>ii. Date of Birth</b>	<b>06/05/1993</b>
<b>iii. Unique id</b>	<b>774527989610</b>
<b>iv. Education Qualifications</b>	<b>MCA</b>
<b>v. Work Experience</b>	
• Teaching	<b>03</b>
• Research	<b>Nil</b>
• Industry	<b>Nil</b>
• others	<b>Nil</b>
<b>vi. Area of Specialization</b>	<b>Computer</b>
<b>vii. Courses taught at Diploma/ Post Diploma/ Under Graduate/ Post Graduate/ Post Graduate Diploma Level</b>	<b>Post Graduate</b>
<b>viii. Research guidance</b>	
• No. of papers published in National/ International Journals/ Conferences	<b>--</b>
• Ph.D.	<b>--</b>
• Master	<b>--</b>
<b>ix. Projects Carried out</b>	<b>--</b>
<b>x. Patents</b>	<b>--</b>
<b>xi. Technology Transfer</b>	<b>--</b>
<b>xii. Research Publications</b>	<b>--</b>
<b>xiii. No. of Books published with details</b>	<b>--</b>



<b>i. Name</b>	<b>Vyavahare N.R.</b>
<b>ii. Date of Birth</b>	<b>26/09/1983</b>
<b>iii. Unique id</b>	<b>591697528439</b>
<b>iv. Education Qualifications</b>	<b>MA-English</b>
<b>v. Work Experience</b>	
• <b>Teaching</b>	<b>05</b>
• <b>Research</b>	<b>Nil</b>
• <b>Industry</b>	<b>Nil</b>
• <b>others</b>	<b>Nil</b>
<b>vi. Area of Specialization</b>	<b>English</b>
<b>vii. Courses taught at Diploma/ Post Diploma/ Under Graduate/ Post Graduate/ Post Graduate Diploma Level</b>	<b>Post Graduate</b>
<b>viii. Research guidance</b>	
• <b>No. of papers published in National/ International Journals/ Conferences</b>	<b>-</b>
• <b>Ph.D.</b>	<b>-</b>
• <b>Master</b>	<b>-</b>
<b>ix. Projects Carried out</b>	<b>-</b>
<b>x. Patents</b>	<b>-</b>
<b>xi. Technology Transfer</b>	<b>-</b>
<b>xii. Research Publications</b>	<b>-</b>
<b>xiii. No. of Books published with details</b>	<b>-</b>

## 9. Fee

<b>Details of fee, as approved by State Fee Committee, for the Institution</b>	<b>22,000/-</b>
<b>Time schedule for payment of fee for the entire programme</b>	<b>semesterwise</b>
<b>No. of Fee waivers granted with amount and name of students</b>	<b>-</b>

## 10. Admission

<b>Number of seats sanctioned with the year of approval</b>	<b>60</b>									
<b>Number of Students admitted under various categories each year in the last three years</b>	<b>AY-18-19</b>	<b>SC</b>	<b>ST</b>	<b>OBC</b>	<b>SBC</b>	<b>VJ</b>	<b>NT</b>	<b>NT2</b>	<b>OPEN</b>	<b>TOTAL</b>
	FY	3	0	3	0	1	1	0	24	32
	SY	2	0	5	1	0	1	1	23	33
	SY(lateral entry)	1	0	3	1	0	0	0	18	23
	TY	7	0	2	0	0	0	2	27	38
	Total									126
	<b>AY-17-18</b>	<b>SC</b>	<b>ST</b>	<b>OBC</b>	<b>SBC</b>	<b>VJ</b>	<b>NT</b>	<b>NT2</b>	<b>OPEN</b>	<b>TOTAL</b>
	FY	6	1	8	1	1	3	0	29	49
	SY	8	0	3	0	0	0	1	29	41
	TY	2	0	1	0	0	0	1	36	40
	Total									130
	<b>AY-16-17</b>	<b>SC</b>	<b>ST</b>	<b>OBC</b>	<b>SBC</b>	<b>VJ</b>	<b>NT</b>	<b>NT2</b>	<b>OPEN</b>	<b>TOTAL</b>
	FY	9	0	3	2	0	1	0	37	52
	SY	2	0	1	0	0	0	2	42	47
	TY	0	0	1	0	1	1	1	12	16
Total									115	
<b>Number of applications received during last two years for admission under Management Quota and number admitted</b>	<b>36-06</b>									

### 11. Admission Procedure

Mention the admission test being followed, name and address of the Test Agency and its URL (website)	MH –CET (MCA) DTE
Number of seats allotted to different Test Qualified candidate separately (AIEEE/ CET (State conducted test/ University tests/ CMAT/ GPAT)/ Association conducted test)	-
<b>Calendar for admission against Management/vacant seats:</b>	
<ul style="list-style-type: none"> <li>• Last date of request for applications</li> <li>• Last date of submission of applications</li> <li>• Dates for announcing final results</li> <li>• Release of admission list (main list and waiting list shall be announced on the same day)</li> <li>• Date for acceptance by the candidate (time given shall in no case be less than 15 days)</li> <li>• Last date for closing of admission</li> <li>• Starting of the Academic session</li> <li>• The waiting list shall be activated only on the expiry of date of main list</li> <li>• The policy of refund of the fee, in case of withdrawal, shall be clearly notified</li> </ul>	<p>20/09/2018</p> <p>28/09/2018</p> <p>29/09/2018</p> <p>29/09/2018</p> <p>29/09/2018</p> <p>30/09/2018</p> <p>16/08/2018</p> <p>30/09/2018</p> <p>As per DTE rules</p>

### 12. Criteria and Weightages for Admission

Describe each criteria with its respective weight ages i.e. Admission Test, marks in qualifying examination etc.	CET(Compulsory) Positive score Criteria for Open Candidate 50% Cast-45%
Mention the minimum level of acceptance, if any	-
Mention the cut-off levels of percentage and percentile score of the candidates in the admission test for the last three years	55
Display marks scored in Test etc. and in aggregate for all candidates who were admitted	In Aggregate

### 13. Information of Infrastructure and Other Resources Available

- Number of Class Rooms and size of each :-3 Class room size:-66Sqm of each
- Number of Tutorial rooms and size of each:- 01 Size:-53sqm
- Number of Laboratories and size of each :-01 Size 66sqm
- Number of Computer Centers with capacity of each :-01 Size:-116sqm
- Fire and Safety Certificate :- Available

<b>Library</b>	
Number of Library books/ Titles/ Journals available (program-wise)	956
List of online National/ International Journals subscribed	14
E- Library facilities	Available
<b>Laboratory and Workshop</b>	
<b>List of Major Equipment/Facilities in each Laboratory/ Workshop</b>	
1) Computers:-20 2) Printers:-01 3) Legal Application Software:-25 4) Legal System Software:-38	
<b>Computing Facilities</b>	
Internet Bandwidth:- 2 Mbps	
Number and configuration of System:-20 1) RAM:- 4 GB 2) Processor:- Intel(R) Core (TM)i5-4460S 3) HDD:- 500 GB	
Total number of system connected by LAN	90
Total number of system connected by WAN	90
Major software packages available	Yes
Special purpose facilities available	Yes
<b>Innovation Cell</b>	
<b>Social Media Cell</b>	
<b>Compliance of the National Academic Depository (NAD), applicable to PGCM/ PGDM Institutions and University Departments</b>	Yes
<b>List of facilities available</b>	
Games and Sports Facilities	Available
Extra-Curricular Activities	Available
Soft Skill Development Facilities	Available
<b>Teaching Learning Process</b>	
Curricula and syllabus for each of the programmes as approved by the University	Yes
Academic Calendar of the University	Yes
Academic Time Table with the name of the Faculty members handling the Course	Yes
Teaching Load of each Faculty	Yes
Internal Continuous Evaluation System and place	Yes
Student's assessment of Faculty, System in place	Yes
<b>For each Post Graduate Courses give the following:</b>	
Title of the Course	MCA
Curricula and Syllabi	Available
Laboratory facilities exclusive to the Post Graduate Course	Available
<b>Special Purpose</b>	
Software, all design tools in case	Available
Academic Calendar and frame work	Available

**14. Enrollment of students in the last 3 years :-**

<b>AY-16-17</b>		<b>AY-17-18</b>		<b>AY-18-19</b>	
FY	52	FY	49	FY	32
SY	47	SY	41	SY	33
TY	16	TY	40	SY(Itr entry)	23
TY		TY		TY	38
Total	115	Total	130	Total	126